

Inspection plan.

Site was inspected on 22-8-53.  
 Site plan lies in vacant  
 site with public road  
 by 24.0" and gravelled  
 street lights  
 no drainage

S. Mani

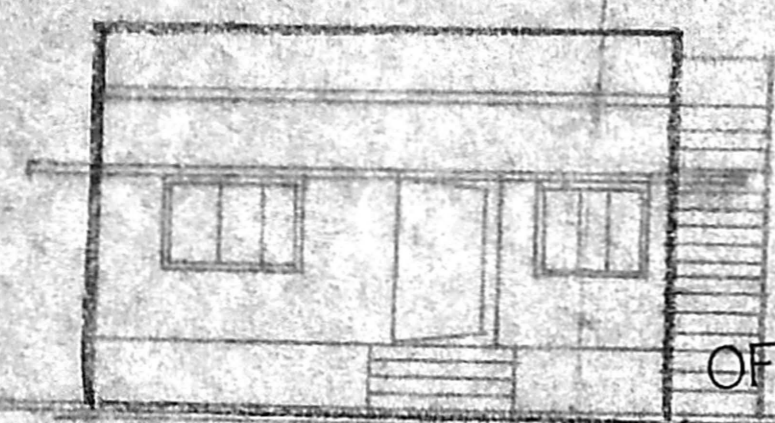

OFFICE COPY

ELEVATION

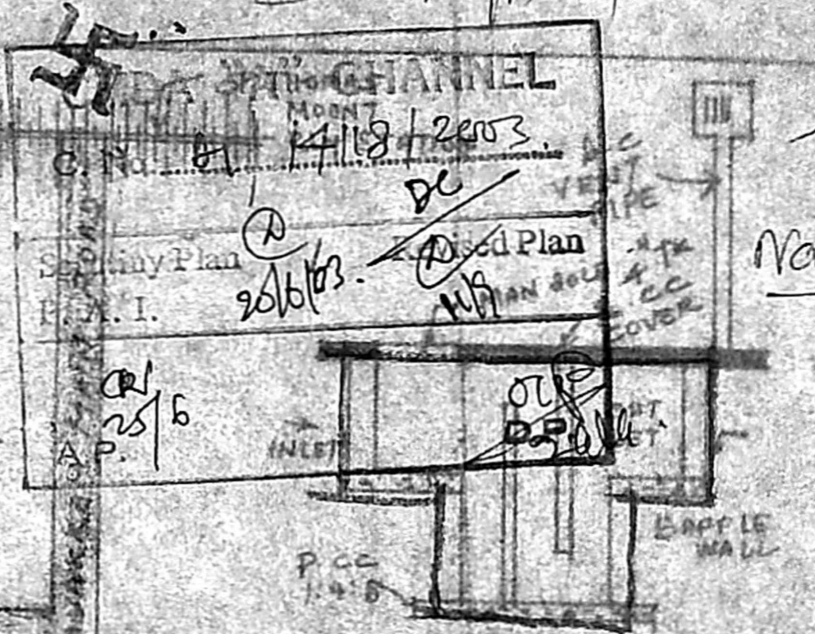

KEY PLAN

Planning Permit No. **000564/335/2003**  
**APPROVED**  
 SUBJECT TO THE CONDITIONS IN THIS OFFICE LETTER  
 No. **141/8/2003** Date **2-10-2003**  
 FOR MEMBER SECRETARY  
 CHENNAI METROPOLITAN  
 DEVELOPMENT AUTHORITY  
 CHENNAI-600 003



GROUND FLOOR PLAN

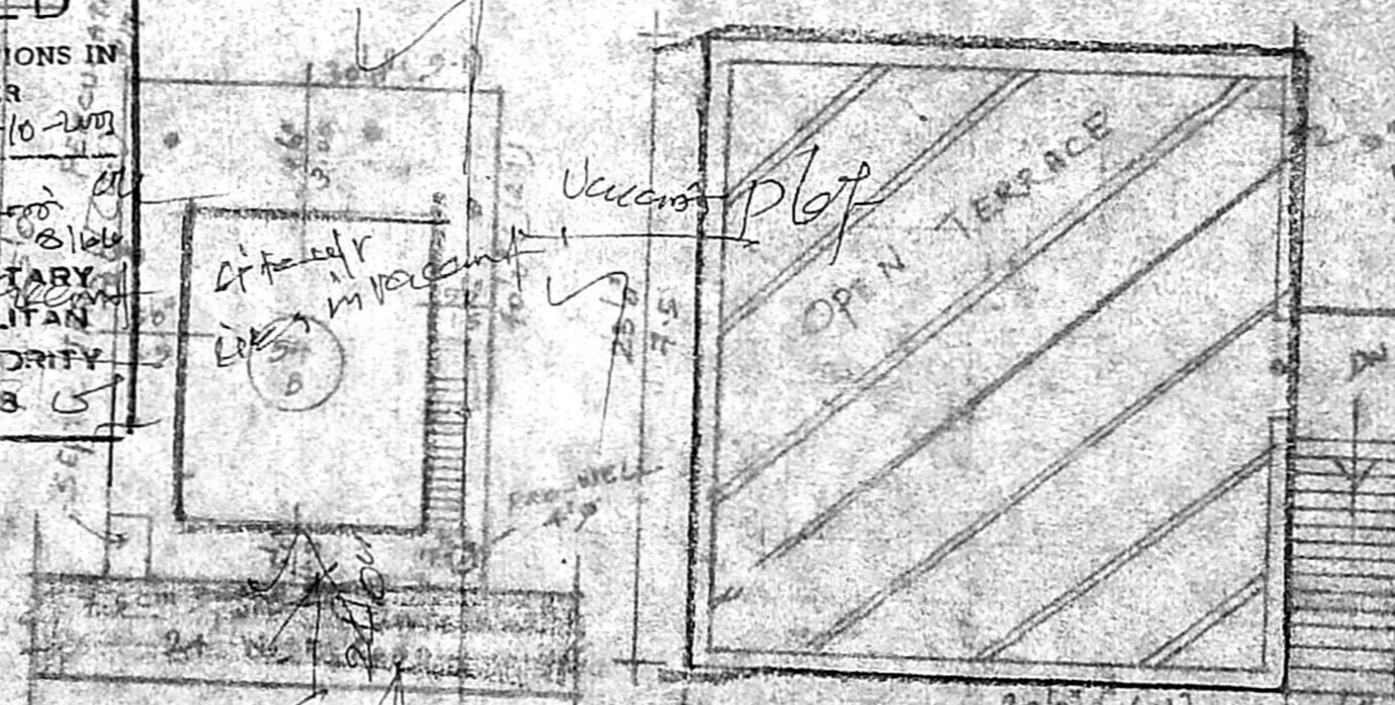

SITE PLAN OPEN TERRACE PLAN Scale 1/8" = 1'-0"

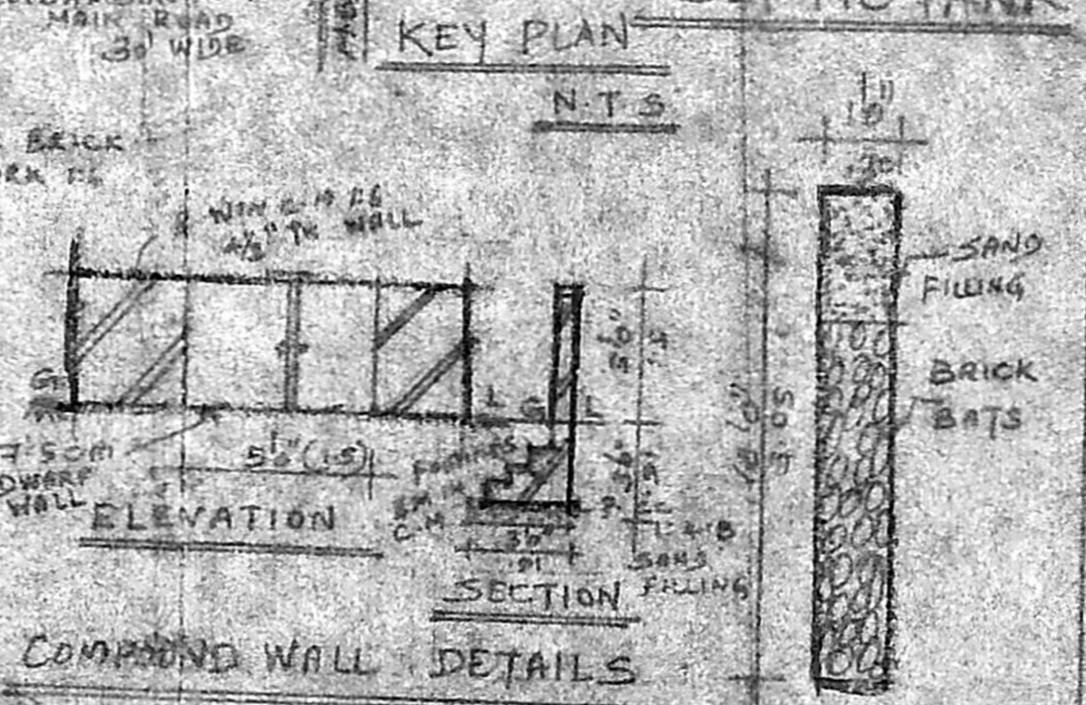

COMPOUND WALL DETAILS PERCUSSION PIT

JOINERY ITEMS

PLAN SHOWING PROPOSED BUILDING

STATEMENT

S. Mani

P	Door	24" x 76"	10 x 2-1
F	"	36" x 76"	91 x 2-1
W	Window	26" x 76"	76 x 2-1
W	Window	46" x 46"	137 x 1-2
W	Window	46" x 36"	12 x 91
V	Vent.	36" x 26"	91 x 61

IN PLOT NO: 54 B, S.No: 231/2B PART  
 OF "VADIVEL NAGAR", NANMANGALAM  
 VILLAGE, TAMBARAM TALUK,  
 ST THOMAS MOUNT PANCHAYAT UNION,  
 KANCHEEPURAM DISTRICT,

GROUND FLOOR AREA: 500.0 SFT (46.4)  
 PLOT AREA: 1200.0 SFT (111.5)  
 PLOT COVERAGE: 42%  
 F.S. I PROVIDED: .42

OWNER'S SIGNATURE  
 S. SASIKALA  
 CONSULTING CIVIL ENGINEER  
 LICENSED SUPERVISOR  
 ALAMMATHUR QUARTERS  
 LAGARA PUZHUNTHALUR, CHENNAI

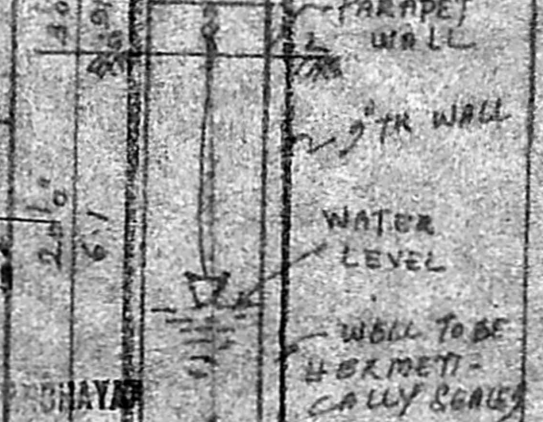

FOR Mr. S. MANI.

PROPOSED BOUNDARY ROAD EXISTING  
 SCALE 1" = 8' (1:100)

LICENSED SURVEYOR

WELL DETAILS